Claim Policy Handbook- FY27

Contents:

CCIR 01	COMPREHENSIVE WARRANTY POLICY
CCIR 02	Handling / Service Charges
CCIR 03	New Defective/ Damage in Transit Claim Policy
CCIR 04	TBR RIB Claim Policy
CCIR 05	TBR Block Pattern Claim Policy
CCIR 06	SPK Adjustment Policy & SOP
CCIR 07	Test Tyre Approval Policy and SOP
CCIR 08	Clarification on Nail Injuries
CCIR 09	Special Warranty on Light truck Steel Radial

C/CIR/26-27/01
01st April 2026

ZONAL GENERAL MANAGERS / REGIONAL MANAGERS/ REGIONAL SERVICE MANAGERS / ZONAL SERVICE MANAGERS

COMPREHENSIVE WARRANTY POLICY

Annexure 1: Technical Defect – Warranty Period

Product Category	**Warranty Period (for Technical Defects)**
Motorcycle/Scooter/E-Rickshaw	6 years from the date of manufacture/Warranty Registration or till the tyre tread is worn up to Tread Wear Indicators (TWI) whichever is earlier, irrespective of kilometre covered.
Passenger Car Radial/Utility Vehicle Radial	5 years from the date of manufacture/warranty registration or till the tyre tread is worn up to Tread Wear Indicators (TWI) whichever is earlier, irrespective of kilometre covered
Last Mile Bias	5 years from the date of manufacture/warranty registration or till the tyre tread is worn up to Tread Wear Indicators (TWI) whichever is earlier, irrespective of kilometre covered. **(Applicable for tyres manufactured from 1ST July 2023 (Week Code: 2723), onwards.)** **NOTE:** For tyres that are manufactured till 30th June 2023 (Week code: 2623), technical warranty of 3 year will be applicable
Last Mile Radial	5 years from the date of manufacture/warranty registration or till the tyre tread is worn up to Tread Wear Indicators (TWI) whichever is earlier, irrespective of kilometre covered.
Light Commercial Vehicle Bias	3 years from the date of manufacture/warranty registration or till the tyre tread is worn up to Tread Wear Indicators (TWI) whichever is earlier, irrespective of kilometre covered
Light Commercial Vehicle Radial	3 years from the date of manufacture/warranty registration or till the tyre tread is worn up to Tread Wear Indicators (TWI) whichever is earlier, irrespective of kilometre covered
Intermediate Commercial Vehicle	3 years from the date of manufacture/warranty registration or till the tyre tread is worn up to Tread Wear Indicators (TWI) whichever

Tyres	is earlier, irrespective of kilometre covered
Light Truck Steel	3 years from the date of manufacture/warranty registration or till the tyre tread is worn up to Tread Wear Indicators (TWI) whichever is earlier, irrespective of kilometre covered
Truck Bus Bias/Truck Bus Radial	3 years from the date of manufacture/warranty registration or till the tyre tread is worn up to Tread Wear Indicators (TWI) whichever is earlier, irrespective of kilometre covered
Three-wheeler	5 years from the date of manufacture/warranty registration or till the tyre tread is worn up to Tread Wear Indicators (TWI) whichever is earlier, irrespective of kilometre covered
All Tubes & Flaps*	2 years from the date of manufacture

*Special Warranty for TBR/TBB Tube & Flap: -

- For TBR tyres adjusted under technical warranty and any of the special warranty policies as per Annexure 4, Tube and Flap will be adjusted on a pro rata basis with respect to the wear % of the tyre.
- For TBB tyres adjusted under technical warranty, Tube and Flap will be adjusted on a pro rata basis with respect to the wear % of the tyre.

	TBR			**TBB**	
Tube/Flap/Disposition	ACCEPTY (Technical)	SPEC.KTB/SPEC.KTR/SPEC.KFD	SPEC.K	ACCEPTY (Technical)	SPEC.K
Tube	Yes	Yes	No	Yes	No
Flap	Yes	Yes	No	Yes	No

Tyres adjusted under warranty will be replaced with a new tyre of same variety on pro-rata basis (i.e. based on average tread wear) as per details given below (applicable for technical defects only);

1)	Tread Wear Up to 10%	Free of Cost (FOC)
2)	Tread Wear more than 10% to 80%	Pro-Rata
3)	Tread Wear more than 80%	Replace at 80% wear only
4)	All Tubes & Flaps	Free of Cost (FOC)

<u>Annexure 2</u>: Special Warranty (Goodwill Policy) Warranty Period.

Special Warranty is an additional warranty policy for non-manufacturing defects which makes the tyre unserviceable due to Run flat, Concussion, Rim Digging, Scoring, Non-Repairable through cuts, Sat on Rim, Fitment Damage / LRD and for no other reason. (*This policy is applicable only for the product categories mentioned below.)*

Product Category (Tyres only)	**Warranty Period (Special Warranty (Goodwill Policy)**
Motorcycle/Scooter/E-Rickshaw	3 years from the date of manufacture/warranty registration or up to Tread Wear Indicators (TWI), whichever is earlier, irrespective of kilometre covered.
Passenger Car Radial/Utility Vehicle Radial	2.5 years from the date of warranty registration or up to 50% tread wear whichever is earlier, irrespective of kilometre covered. Special Warranty is applicable only for Warranty Registered tyres, **(For platform wise warranty policy refer Annexture 5)** **NOTE:** • Special warranty is not applicable for CEAT FUELSMARRT platform tyres produced after 1st April'24 (Week Code 1424) Special warranty is not applicable for CEAT Run flat tyres (RFT)
Last Mile Radial	1 year from the date of manufacture/warranty registration or up to 50% tread wear whichever is earlier, irrespective of kilometre covered. This is Applicable for tyres manufactured from 1ST July 2023 (Week Code: 2723), onwards. **NOTE:** For tyres manufactured till 30th June 2023 (Week code: 2623) Special warranty is applicable till of 2.5 year from the date of manufacture/warranty registration or up to 50% tread wear whichever is earlier.
Last Mile Bias	1 year from the date of manufacture/warranty registration or up to 50% tread wear whichever is earlier, irrespective of kilometre covered. This is Applicable for tyre produced from 1ST July 2023 (Week Code: 2723), onwards.

	NOTE: For tyres produced till 30th June 2023(Week code: 2623)) Special warranty is applicable till 2 years from the date of manufacture/warranty registration or up to 50% tread wear whichever is earlier
Light Commercial Vehicle Radial*	1 year from the date of manufacture/warranty registration or up to 50% tread wear whichever is earlier, irrespective of kilometre covered. This is applicable for tyres manufactured on or after **1st Oct'22 (Week Code 4022).** **NOTE:** For tyres manufactured till 30th Sept'22 (Week Code: 3922) Policy K is applicable for 2 years from the date of manufacturing/warranty registration or up to 50% wear whichever is earlier.
Light Commercial Vehicle Bias*	**Special warranty is withdrawn for tyres manufactured from 1'st April 2024 (Week Code 1424)** **NOTE:** • For tyres manufactured between 1st Oct'22 (Week code: 4022) to 31st March'24 (Week code 1324) Policy K is applicable for 1 year from the date of manufacture/warranty registration or up to 50% tread wear whichever is earlier, irrespective of kilometre covered Tyre manufactured between • For tyres manufactured till 30th Sept'22 (Week Code: 3922) Policy K will be applicable for 2 years from the date of manufacturing/warranty registration or up to 50% wear whichever is earlier
Intermediate Commercial Vehicle	This policy has been discontinued with effective from 1'st April 2023 (Week Code 1423) production. **NOTE:** For tyres manufactured till 30th March 2023 (Week Code 1323) production. Special warranty is applicable for 2 years from the date of manufacture/warranty registration or up to 50% tread wear whichever is earlier, irrespective of kilometre covered.
Light Truck Steel	1 Year from the date of manufacture/warranty registration

	or up to 50% tread wear, whichever is earlier, irrespective of kilometre covered. For applicable sizes and defects covered, refer Annexure 7.
Three-Wheeler	2.5 years from the date of manufacture/warranty registration or up to 50% tread wear whichever is earlier, irrespective of kilometre covered
Truck Bus Radial	Special warranty on selected Truck bus radial tyres up to 3 years from date of manufacture or 50% wear, whichever is earlier. For applicable sizes and defects covered, refer Annexure 4.

Replacement offers for tyres adjusted under Special Warranty

1. The below mentioned categories will have FOC until 10% wear under Special warranty. Post 10% tread wear, replacement offer will be charged on pro rata basis as per matrix below.

Material Code	Material Grp Description	FOC Charge	Pro Rata Charge
2090	Car Rad Tyres	Up to 10% tread wear	More than 10% to 50% tread wear
2095	PCUV 17 PLUS	Up to 10% tread wear	More than 10% to 50% tread wear
2100	UV Rad Tyres	Up to 10% tread wear	More than 10% to 50% tread wear
2130	3-Wheeler Tyres	Up to 10% tread wear	More than 10% to 50% tread wear
2110	Scooter TT Tyres	Up to 10% tread wear	More than 10% to 100% tread wear
2112	Scooter TL Tyres	Up to 10% tread wear	More than 10% to 100% tread wear
2115	E-Rickshaw Tyres	Up to 10% tread wear	More than 10% to 100% tread wear
2120	MOTORCYCLE TT TYRE	Up to 10% tread wear	More than 10% to 100% tread wear
2122	MOTORCYCLE TL TYRE	Up to 10% tread wear	More than 10% to 100% tread wear
2125	MOTORCYCLE RAD TYRE	Up to 10% tread wear	More than 10% to 100% tread wear
2123	M.CYCLE TT with TUBE	Up to 10% tread wear	More than 10% to 100% tread wear
2127	Motorcycle Steel RAD	Up to 10% tread wear	More than 10% to 100% tread wear
2126	Motorcycle Premium Bias	Up to 10% tread wear	More than 10% to 100% tread wear

2. All other tyre categories not mentioned above will not have an FOC parameter; replacements will be done on a pro-rata basis only

Warranty Registration

- Warranty registration for new CEAT tyres can be completed through CEAT authorized channel partners, the website (www.ceat.com), toll-free numbers **1800-221-213** or **1800-267-1213**, and WhatsApp (8657470799).
- For warranty-registered tyres, the warranty period will be calculated from the date of registration. Otherwise, it will be calculated from the date of manufacturing, except for the PCR/UVR category, where warranty registration is mandatory.
- By registering the warranty, customers become eligible for an extended warranty coverage of an additional six months beyond the standard warranty period.
- Warranty registration can be completed within one year from the date of manufacturing for all tyres. However, for all 17 inches and above SKUs in the UVR category, warranty registration can be completed within two years from the date of manufacturing.

Terms and Conditions

Every tyre, tube & flap manufactured and/or marketed by "CEAT Ltd" is warranted to be free from defects in material quality or workmanship in its first tread life & warranty period. If our examination shows that a product has failed during the warranty period mentioned in this warranty policy, we shall replace the product on pro-rata calculation basis subject to terms and conditions of this warranty policy. The amount to be compensated for the tyre will be calculated from the percentage of tread wear. In other words, the so called "remaining tread depth measurement system" will be applied.

Calculation of prorated amount

- The credit for pro rata replacement will be calculated by multiplying the current selling price of the Eligible Tire (exclusive of taxes & service charges) at the time of purchase, by the percentage of utilized tread depth (as explained in the example given below).

Example:

Original tread depth of Eligible Tire	7 mm
Tread depth when presented for claim	3.5 mm
Utilized tread depth	50%
Credit for replacement the tire of the same SKU	50% of purchase price of the replaced product exclusive of taxes and other service charges.

- The cost of demounting, mounting and balancing and other service charges, disposal fees, or applicable taxes are not covered under this policy and shall be borne by the Customer.

- ***<u>Following tyres shall not be covered under Manufacturing Warranty Policy:</u>***
    - Tyres worn out beyond tread pattern (ply exposed) shall not be considered.
    - Tyres with uneven/improper wear beyond the parameters as defined in annexure 3 shall not be covered.
    - Tyres damaged or wear due to vehicle mechanical irregularities.
    - Tyres damaged due to vehicle overload or improper inflation pressure.
    - Tyres damaged on account of fire, accident, climatic conditions, improper storage or any other external factor.
    - Tyres which are re-treaded or second-hand.
    - Tyres/Tubes/Flaps purchased from unauthorised dealers.
    - Tyres which are damaged intentionally including Serial number tampered or buffed etc.
    - Improper use and Improper Repair.
    - Contamination or degradation by petroleum products or other chemicals, fire or water.
    - Tyres which are imported
    - CEAT Run Flat tyres fitted on vehicles which are not equipped with a functional Temperature Pressure Monitoring System (TPMS) or a Low Tyre Pressure Warning System.

- ***<u>Following tyres shall not be covered under Special Warranty):</u>***
    - Tyres worn out beyond tread pattern (ply exposed) shall not be considered.
    - Conditions for damages to tread and Sidewall/shoulder.
        - Tread – Nail injuries and puncture on tread comes under the limitations of being reparable and hence ***<u>not considered</u>*** in Policy K
        - Shoulder & Sidewall – As any repair is not sustainable on shoulder & sidewall region, all damages in this area will ***<u>be covered</u>*** in Policy K
    - Tyres which only have uneven wear, misalignment/balancing wear, without any irreparable cuts and damages, shall not be considered.
    - Tyres damaged on account of fire, climatic conditions, improper storage, or any other external factor.
    - Tyres which are re-treaded or second-hand.
    - Tyres/purchased from unauthorised dealers.
    - Tyres which are damaged intentionally including Serial number tampered or buffed etc.
    - Improper use and Repair (Vulcanised patch repair & subsequent failure).
    - Contamination or degradation by petroleum products or other chemicals, fire or water.
    - RFT (Run-flat tyres) are not covered under this policy
    - Tyres which are imported

- The following SKU's do not carry any Manufacturing or Policy. K Warranty Policy
    - 10.00-20 CLT NOVA (Mat Code: 100874)
    - 10.00 -R20 HYTON (Mat Code: 103597)
    - 10.00 -R20 B1 (Mat Code: 106720)
    - 295/90R20 HYTON R 16PR TT (Mat Code: 114288)
    - 295/90R20 HYTON AW 16PR TT (Mat Code: 114289)

- Stepney tyres (identified as 'STEPNEE' on the tyre sidewall), which are supplied as part of the original equipment with the vehicle, are excluded from coverage under both the Standard Warranty Policy and the Unconditional Warranty Policy.

- The following Puncture Clause will be applicable for Warranty and claim processing in PCUV & 2W tyres for puncture on tread:
    - No Puncture clause (no. of Punctures) applicable up to 25% of the tread wear
    - Maximum 6 punctures allowed after 25% tread wear up to end of life.
- The following clause will be applicable for any **Run Flat case in LCV bias /Radial** (2030/2040) any SKU.
    - Customer must present CEAT Tubes along with Tyres for claim settlement.
    - Only CEAT Fitted tube will be considered along with tyres, else will be rejected.
    - Tubes will be adjusted on pro rata basis against run flat (As per Policy K up to 50% Tread Wear).
    - The tube should match with the claim tyre.
- In Puncture Safe 2W tyres, all nail cuts lesser than 2.5mm will be adjusted under Accepty, while all Nail cuts greater than 2.5mm will be adjusted in Policy k, provided all the other warranty conditions are met as mentioned in this document.

Wobbling for 2-wheeler tyre

- Any tyre with wobbling complaint to be adjusted under technical warranty (If Tyre wear is within 15%), and under special warranty (If tyre wear is between 15% to 50% wear).
- Wobbling complaints can only be adjusted if they meet the following conditions.
    - Tyre has no uneven/one side wear.
    - Tyre should not have any cut or puncture repair.
    - Vehicle should not have mechanical irregularities.

- Tyres with road hazard damages such as through cuts, external injuries, impact break will be considered ***only under special warranty policy*** as per the directives mentioned in Annexure 2 (Policy.k).

- Warranty on Sludge invoiced tyres - Normal Warranty is applicable on all tyres billed under sludge (ZSLG) invoice as per policy.
    - No warranty on New Defective (ND) billed under sludge (ZSLG) invoice.

- Disposition Authority - All Authorized ZSM, Authorized RSMs, Authorized CFA's, Authorized Channel Partners or any person authorized by CEAT.

- CEAT's liability is limited to the cost of tyres, tubes, or flaps only as per policy and does not cover compensation for incidental or consequential damages, including vehicle downtime or loss of time.
- The warranty is applicable for the first owner of the product and is not transferable.
- Apart from the warranty stated in the warranty policy, there are no other guarantee, warranty, or liability, express or implied, applicable to the products of CEAT. No representative has authority to make any other representation, promise, agreement except as stated herein.

- The warranty is only for the product under complaint and if the tyre is accepted under warranty the companion tyre or any other vehicles components will not be considered for warranty.
- CEAT shall not be liable for any damage caused to any vehicle or wheel components arising from or related to demounting, mounting, balancing, or any other tyre-related services.
- CEAT shall not be liable for any loss, injury, or damage to life or property arising out of, or in connection with, tyre damage or any tyre-related services, whether direct, indirect, incidental, or consequential.
- Tyres presented to an authorized CEAT Dealer under claim for warranty shall remain the property of the consumer and CEAT accepts no responsibility for loss or damage to tyres while they are in the custody or control of an authorized CEAT Dealer for inspection. The tyre will be property of CEAT once adjusted by CEAT Customer Service Representative as per the warranty policy & received at CEAT premises.
- CEAT Tyres on its own discretion may discontinue any product at any time without any notice in advance to existing customer. In case the exact replacement for the product under claim is not available during Warranty Period (if applicable), due to any reason, a suitable product with available appropriate size/pattern will be offered as replacement during warranty period. The price difference applicable for replaced product shall be borne by the customer.
- All products with respect to which a claim has been rejected , if not collected within 21 days of intimation of rejection to customer will be disposed off. CEAT or CEAT dealer will not be liable for any loss due to such disposal.
- CEAT reserve the right to revise the terms and conditions of the warranty policy without any prior notice.

For more information:

Please contact our customer care at 1800221213/18002671213

Email us at customercare@ceat.com
Website: www.ceat.com

Annexure 3: Parameters - not adjustable if conditions are above the specified limits, mentioned below (Only for technical warranty)

Heel & Toe Wear Limits	**TBB Tyres.** **All Truck Lug Tyres: 4.0 mm** **Except in case of Lug Plus the allowed limit is 3.0 mm.** **All 18 PR LUG tyres the allowed H&T wear limit is 5.0 mm.** **TBR Tyres:** **TBR LUG & BLOCK tyres – 4 mm** **Winload X3D/X5D – 5mm** **All LCV Lug Tyres : 3.0 mm**
Location of Measurement of Heel & Toe Wear ♦ **TRUCK LUG TYRES - Between Lug Edge to 38 mm.(1.5")** ♦ **TBR & LCV / LM LUG TYRES – Between Lug Edge to 25 mm. (1'')**	**Steps to be followed for H&T measurement of Lug tyres:** 1. **H&T patch on the tyre to be identified (comprising of at least 5 consecutive lugs on same side)** 2. **Identify the chosen patch by clear crayon marking both on tread & side wall for reference.** 3. **Take H&T readings of all 5 lugs (4 READINGS – Clockwise).** 4. **Mathematical average of the 4 readings will decide the disposition.** **H&T wear measurement to be seen anywhere between shoulder edge to prescribed distance from shoulder edge in the identified patch.**

PARAMETER	POLICY	EXPLANATION
DUAL RUBBING	MINOR DUAL RUBBING ON OPPOSITE SIDE OR SAME SIDE OF SEPARATION - TYRE IS ADJUSTABLE. SEVERE DUAL RUBBING SAME SIDE OF SEPARATION - TYRE IS NOT ADJUSTABLE.	SEVERE DUAL RUBBING If width of dual rubbing band on the sidewall is more than 40mm. OR Irrespective of width of band if dual rubbing reaches the plies (on Same or Opposite side of Separation)
GAITER / PRECURED PATCH USAGE	♦ Gaiter / Precured Patch Used / No damage / Gaiter or Precured Patch periphery at least 4 inches away from separation – Adjustable	♦ Tyres with Gaiter damage anywhere – Not Adjustable.
SAT ON RIM	• Tyres received under claim on Sat on Rim conditions are Adjustable only under the following circumstances. ♦ Tyres failed due to Mfg. Defect without any signs of run flat. ♦ Tyres failed due to Mfg. Defect in tube. ♦ Tyres failed due to Turn Up Sepn. Which has damaged the tube at same place. In all these cases the failed tube must be presented along with the failed tyre.	• The tube should not have any puncture repair due to through cut in tyre. ♦ The tube must be inserted inside the failed tyre & strapped while sending the same to scrap godown .

One Sided Wear Limits **TRUCK TBB LUG Tyres – 4 mm** **TRUCK TBB RIB/ TBB SEMI LUG / TBR RIB/TBR SEMI LUG- 4mm** **LCV Tyres – 4 mm** **LM / PCR / UVR – 2 mm**	**OSW WEAR MEASUREMENT LOCATION** ♦ **TRUCK TBB TBR RIB / TBR BLOCK / LT RIB / UV / PASS - OUTER GROOVES AT SAME LOCATION** ♦ **TRUCK -LUG / S.LUG - 30 mm FROM SHOULDER EDGE ON EITHER SIDE**	**In Rib tyres difference of readings to be seen between both the outer grooves at same location.** **For Lug and S.Lug tyres, Difference of readings at the prescribed distance from shoulder to be seen .**

PARAMETER	**POLICY**	**EXPLANATION**
RIB TEARING	**RIB TEARING ON RIB TYRES - ADJUSTABLE**	• **Tearing of outermost rib of a Rib Tyre in continuous length of over 12" only to be considered.** • **Chipping of ribs in smaller lengths at many places caused by road hazards are not to be considered for Adjustment.**
TBR POLICY – DEFECT WISE		**Please refer TBR defect wise Claim Policy Circular no. 04 & 05.**

Annexure 4: Special Warranty on Truck Radial Block Pattern Tire

TBR Block pattern tyres covered under this policy will be replaced on pro rata basis up to 50% Wear.

Disposition Authority - **All Authorized ZSM, RSMs, CFA's, TLs,**

Defect wise Eligible Products & Claim Disposition to be used.

SKU	Description	SPEC.KTB** a) Turn Up Separation b) Bead Unwrap c) Chaffer Separation d) Rim Digging	SPEC.KTR*** a) Zipper b) Bead Burnt	SPEC.KFD**** a) Fitment Damage b) Lock ring Damage
106393	10.00R20 WINSUPER X3-D 16PR TT*	Up to 70% wear	Up to 50% wear	Up to 50% wear
106445	295/90R20 WINSUPER X3-D 16PR TT*	Up to 70% wear	Up to 50% wear	Up to 50% wear
106493	295/90R20 WINSUPER X3-D*	Up to 70% wear	Up to 50% wear	Up to 50% wear
104113	10.00R20 WINSUPER D 16PR TT	Up to 50% wear	Up to 50% wear	Up to 50% wear
106010	295/90R20 WINSUPER D TT	Up to 50% wear	Up to 50% wear	Up to 50% wear
106189	10.00R20 WINLOAD X3- D 16PR TT*	Up to 70% wear	Up to 50% wear	Up to 50% wear
106447	295/90R20 WINLOAD X3-D 16PR TT*	Up to 70% wear	Up to 50% wear	Up to 50% wear
107794	10.00R20 WINLOAD X5D*	Up to 70% wear	Up to 50% wear	Up to 50% wear
107793	295/90R20 WINLOAD X5-D TT 16PR*	Up to 70% wear	Up to 50% wear	Up to 50% wear
106461	9.00R20 WINSUPER X3-D TT 16PR	Up to 50% wear	Up to 50% wear	Up to 50% wear
106646	11.00R20 WINSUPER X3D	Up to 50% wear	Up to 50% wear	Up to 50% wear
114208	11.00R20 WINLOAD X3 D	Up to 50% wear	Up to 50% wear	Up to 50% wear
115088	295/90R20 CEAT NEORAD-D TT	Up to 50% wear	Up to 50% wear	Up to 50% wear
115093	295/90R20 WINLOAD X4-D TT	Up to 70% wear	Up to 50% wear	Up to 50% wear

Validity

** The eligibility for adjustment for these SKUs under defect code **SPEC.KTB** has been **extended up to 70% wear.** Valid for only selected SKUs as per Annexure:6 of this policy manufactured on or after **1st April 2024 (Week code: 1424)** up to **28th March,2027 (Week Code: 1227)***

*****SPEC.KTB:** Warranty Disposition to be used by Authorized Ceat channel partners while processing claim **(**Valid until **29th March,2025** only SKUs mentioned in the table above manufactured on or after **1st April 2023.(Week code: 1323)** up to **28th March,2027 (Week Code: 1227)***

******SPEC.KTR:** Warranty Disposition to be used by Authorized Ceat channel partners while processing claim (Applicable only for SKUs mentioned in the table above manufactured on or after **1st April 2023 (Week code: 1323)** up to **28th March,2027 (Week Code: 1227)***

*******SPEC.KFD:** Warranty Disposition to be used by Authorized Ceat channel partners while processing claim **(**Valid from **1st January'24 to 29th March,2025** Applicable only for SKUs mentioned in the table above manufactured between **1st Oct'23 (Week Code: 3923)** up to **28th March,2027 (Week Code: 1227)***

All other warranty terms and conditions outlined in the CEAT Comprehensive Warranty Policy (Ref: C/CIR/26-27/01) shall remain applicable

Annexure 5

Warranty registration mandatory for Special Warranty

Special warranty will be applicable only against warranty registration for the following PCR/UVR platforms.

Sr No	Applicable date/week code	Platform
1	Tyres manufactured on or after 1ST April 2024 (Week Code: 1424)	MILAZE MILAZE X3 CZAR F1STEELBT GRIPPLN STEELPLUS MILAZE X5
2	Tyres manufactured on or after 1ST July 2023 (Week Code: 2723)	SECURADRIVESUV SECURADRIVE CROSSDRIVE SPORTDRIVESUV SPORTDRIVE EnergyDrive
3	Tyres manufactured between 1st Apr 2023 (Week code 1423) to 31st March 24 (Week Code 1324)	FUELSMARRT **

* For other special warranty related term and condition please refer CEAT warranty policy (CCIR01)

** For Fuelsmarrt platform special warranty is not applicable for tyres produced after 1st April'24 (Week Code 1424)

Annexure:6

Extension of Wear % on SPEC.KTB for selected TBR SKUs

The eligibility for adjustment of the following **TBR SKUs** for defects such as **Turn Up Separation**, **Bead Unwrap**, **Chaffer Separation** and **Rim Digging** under defect code **SPEC.KTB** has been **extended up to 70% wear**.
This extension is **applicable only** to the SKUs listed in the table below.

Eligible Products

SKU code	SKU Description
106393	10.00R20 WINSUPER X3-D 16PR TT
106445	295/90R20 WINSUPER X3-D 16PR TT
106493	295/90R20 WINSUPER X3-D
106189	10.00R20 WINLOAD X3- D 16PR TT
106447	295/90R20 WINLOAD X3-D 16PR TT
107794	10.00R20 WINLOAD X5D
107793	295/90R20 WINLOAD X5-D TT 16PR
115093	295/90R20 WINLOAD X4-D TT

For all other eligible TBR SKUs, SPEC.KTB adjustment eligibility will continue to be governed by **Annexure 4** of the **CEAT Comprehensive Warranty Policy** (Ref: **C/CIR/26-27/01**).

Disposition Authority - **All Authorized ZSM, RSMs, CFA's, TLs,**

Terms & Conditions

- ***SPEC.KTB:*** *Claim Disposition to be used by Authorized Ceat channel partners while processing the claim.*
- *Valid for only the SKUs mentioned in the table above manufactured on or after* ***1st April 2024 (Week code: 1424)*** *up to* ***28th March,2027 (Week Code: 1227)***
- *All other warranty terms and conditions outlined in the CEAT Comprehensive Warranty Policy (Ref: C/CIR/26-27/01) shall remain applicable*

Annexure:7

Light truck steel Category (2045) – Special Warranty

Warranty Coverage: Valid up to 1 Year from the date of manufacture/warranty registration or up to 50% tread wear, whichever is earlier, irrespective of kilometre covered.

Tyres adjusted under warranty will be replaced with a new tyre of same variety on pro-rata basis (i.e. based on average tread wear)

Defects Covered Under this Policy:

a) Rim Digging
b) Zipper Rapture
c) Burnt Bead/ Bead Scorching

Validity: Tyre manufactured between 1st Oct-25 (Week Code:3925) to 28th Mar-2027 (Week Code:1227)

Eligible Products:

Category	Mat Code	SKU covered in Special Warranty
Light Truck Steel	106627	215/75R17.5 Winmilex3R 135/133K
Light Truck Steel	107234	7.50R16 LT WINSUPER X3 D 16PR
Light Truck Steel	107333	235/75R17.5 WINSUPER X3-D 16PR 143/141K
Light Truck Steel	107334	235/75R17.5 WINMILE X3R TL 143/141K 16PR
Light Truck Steel	107344	245/70R17.5 WINMILE X3-R TL 16PR
Light Truck Steel	107536	8.25R16 LT WINSUPER X3-D TT 16PR
Light Truck Steel	107537	8.25R16 LT WINMILE X3-R TT 16PR
Light Truck Steel	113260	7.00R16 LT WINMILE X3 R 14PR TT
Light Truck Steel	107229	215/75R17.5 WINSUPER X3-D TL16PR135/133k
Light Truck Steel	107227	7.50R16 WINMILE X3-R TT 124/120K 16PR

Disposition Authority - ZSM, RSMs, CFA's, TLs and All Authorized Ceat Channel Partners

- *Please Note: Other bead related defects – Chafer Separation, Turn-Up Separation, Inside Bead Opening & Bead Un-Wrap can be adjusted under technical defect as per Technical Claim policy.*

- *All other warranty terms and conditions outlined in the CEAT Comprehensive Warranty Policy (Ref: C/CIR/26-27/01) shall remain applicable.*

C/CIR/26-27/02
01st APR' 2026

ZONAL GENERAL MANAGERS / REGIONAL MANAGERS/ ZONAL SERVICE MANAGERS / REGIONAL SERVICE MANAGERS

Handling / Service Charges:

The following handling amount will be added in Customer & Dealer Copy of CL4, which can be charged by dealer from customer.

The applicable Handling Charges are as follows:

Category	Handling charge Rs.	Unit
TBB/TBR/LCV/LIGHT TRUCK STEEL	150/-	Per tyre
PCR/UVR/PCB/UVB/LM	50/-	Per tyre
SC/MC/3W / E-RICKSHAW TYRE	25/-	Per tyre
TRACTOR FRONT/TRACTOR TRAILER	150/-	Per tyre
FARMAX FRONT/TRACTOR REAR/FARMAX REAR/FARM IMPLEMENT/FAR IRRIGATION/TRACTOR RADIAL/EATHMOVER/LOADER/MINING/PORT/OTR RADIAL/COMPACTOR/FLOTATION BIAS/ MPT/BHL/FORKLIFT/HVY TRACKTOR REAR/GRADER/SKID STEER	300/-	Per tyre
ADV	50/-	Per tyre
All Tubes & Flaps (except packed tubes of 3W/2W/LM Bias)	25/-	Per Unit

The dealer can charge the Replacement Offer from the customer as per CL-4. No other amount will be charged by Dealer towards Claim Handling.

C/CIR/26-27/03
1st APR' 2026

ZONAL GENERAL MANAGERS / REGIONAL MANAGERS/ REGIONAL SERVICE MANAGERS / ZONAL SERVICE MANAGERS

COMPREHENSIVE WARRANTY POLICY NEW DEFECTIVE / DAMAGE IN TRANSIT

PARAMETER	**POLICY – For ND (New Defective)**
WARRANTY PERIOD	**TYRES / TUBES / FLAPS:** **Up to 12 months from the date of manufacture.**
REPLACEMENT OFFER –	**TYRES / TUBES / FLAPS:** **FOC**
CONDITIONS	**a) All products should be unused or not fitted on rim.** **b) For tyres the Bead area should be clean and should not have any fitment marks.**
DISPOSITION AUTHORITY	**All Authorized ZSM, Authorized RSMs, Authorized CFAs, or any other Authorized company persons.**
PARAMETER	**POLICY – For TD (Transit Damage)**
DAMAGE IN TRANSIT	**Material is defined as Damage in Transit if gets damage during Transportation.** **This transportation can be from** • **Manufacturing unit to DC/ OE godowns** • **DC/OE godown to CFA** • **CFA to Dealer / Customer** • **OE godown to OEM**

CONDITIONS FOR SETTLING DAMAGE IN TRANSIT	**Damage In Transit material must be identified during unloading of material from Vehicle.** **1. Plant to DC / DC- to CFA –** **If DIT material is identified while unloading the Vehicle, it will be notified on IODC and Drivers acknowledgement is to be obtained from Driver of Vehicle.** **The entire amount of material damaged by Transit should be recovered from the transporter.** **The DIT must be reported immediately on receipt of such material.** **If DC / CFA fails to report DIT immediately on receipt of material** **, amount will be debited to DC or CFA respectively.** **2. CFA to Dealer / Distributor / Direct Fleet –** **DIT should be reported at the time of receiving the material & should be mentioned in the Invoice / LR with acknowledgement of driver / Transporter.** **In this case the DIT material will be debited to the CFA & the amount will be recovered from the CFA.** **In case it is not reported immediately, DIT will not be considered for adjustment.** **Under no circumstances material which gets damaged during mounting / demounting will be treated as DIT.**

Claim Tyre Disposition: Applicable for: All Rib & Semi Lug (AW) tyres except Hyton for Manufacturing Policy	Date of issue: 8/9/2014
	Issue No :5
	Revision Date: 29/03/2024
	Reissued on Date: 1/4/2024

Sr No	Defect	Tyre Photo	Adjustable	Not Adjustable	Remark
Tread Area					
1	Rib Tearing		Adjustable		All Belts are intact and shoulder rib is tearing. Surface appearance is smooth in torn portion.
2	Belt Edge separation/Tread Shoulder Sepration	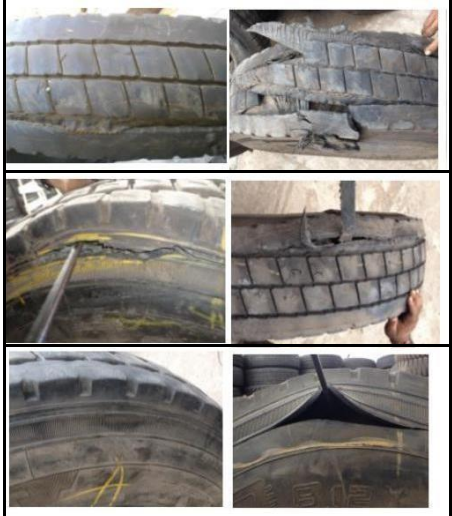	Adjustable		Damages leading to separation to be avoided
3	Concussion/ Impact Break			Not adjustable	
4	Ply Exposed/ Overuse			Not adjustable	Even if tyre is having adjustable defect, it will not be adjusted.
5	Uneven/ Spotty Wear			Not Adjustable	If uneven wear is less than 2mm all adjustable defects can be considered.
	One side				If one sided wear is less than 4 mm all adjustable defects can be considered.

6	Shoulder wear			**Not Adjustable**	
7	NTC			**Not Adjustable**	Separation can be considered if it is beyond 12 Inch from NTC damage
8	Puncture repair on tread			**Not Adjustable**	Separation can be considered if it is beyond 12 Inch from Puncture repair
SW/IL Area					
9	SW Cut/ SW Damage/ SW Conc			**Not Adjustable**	Adjustable defects beyond 4 Inch from Sidewall Damage can be adjusted in case sidewall damage is repairable.
10	Inner Liner Sepn	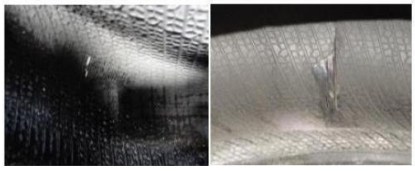	**Adjustable**		
11	SW Separation		**Adjustable**		
12	Split/ Spread Cords		**Adjustable**		Tread area should be free of any damage/ NTC near split cord. Split cord is localized pencil bulge.
13	SW undulation		**Adjustable**		Adjustable if undulation is happening below 40% wear

14	SWBulge/Heavy Splice		**Adjustable**		
15	Zipper Burst			**Not Adjustable**	
16	Scoring Damage			**Not Adjustable**	Adjustable defects can be considered on opposite side is wires are not exposed due to scoring. Defect on side of sidewall scoring is not adjustable.
17	Dual Rubbing			**Not Adjustable**	Adjustable defects with dual rubbing below 30mm width can be adjusted. SW defects on same side of dual rubbing is not adjustable.
Bead Area					
18	Flow Crack on Bead		**Adjustable**		
19	Run Flat/ Under inflation Run			**Not Adjustable**	This also will be seen from inner peripheri of tyre as circumferencial crack/ dent marks near sidewall. All separations defects accompied with run flat/under inflation to be avoided.
20	Heavy Rim Digging			**Not Adjustable**	Adjustable defects can be considered 6 inch away from digging portion. Defects are not adjustable if bead area is de-shape and/or have narrow bead with cracks near flange area
21	SW/ Bead area Rupture			**Not Adjustable**	

22	Damage on Bead			**Not Adjustable**	Any adjustable defect beyond 6 inch of damage is adjustable
23	Fitment Damage/ Lock ring damage			**Not Adjustable**	Any Adjustable defect can be considered if steel cords are not damaged in bead area.
24	Ply T-up Separation	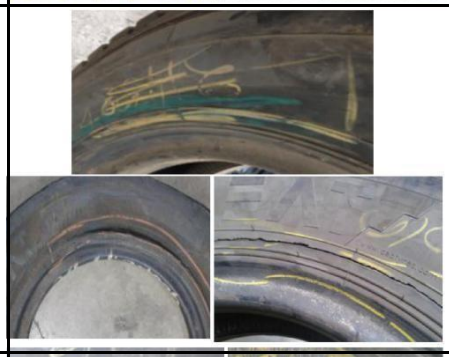	**Adjustable**		
25	Chaffer Separation		**Adjustable**		Bead area burst with chaffer separation on adjacent area can be adjusted
26	Inside Bead Opening		**Adjustable**		
Repairs					
27	Bias Patch	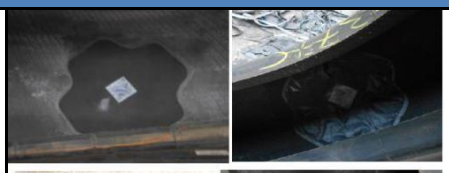			All Adjustable defects are acceptable, if defect is beyond 8 inch from patch periphery
28	Radial Patch				All Adjustable defects are acceptable, if defect is beyond 8 inch from patch periphery

29	Abnormal Repairs			Not Adjustable	

Guidelines On Repaired Failures

*** If Radial tyre repair procedure is not followed, it can lead to defect in tyre which is not adjustable**

Sr No	Photo	Remark
1	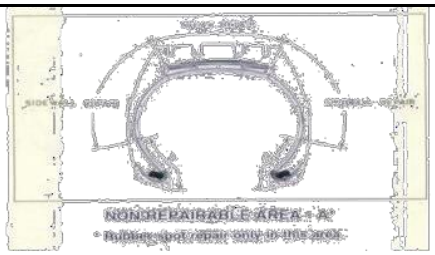	**Tread area:** Plug/Patch repair can be done **sidewall area:** Only Patch repair can be done **Bead area:** Only spot repair can be done.
2	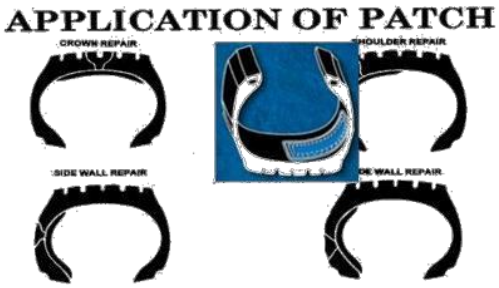	Patch application in radial tyre is perpendicular to bead and is applied as per image.
3		After nail hole repair, Inside Patch application is required.
4		In bead area spot repair should not be loos
5		Loos repair, crack on repair material or ply exposed at repair area indicates poor repairing quality
6		Crack / Split extended from repair unit is due to improper repair/ Loss repair patch

7	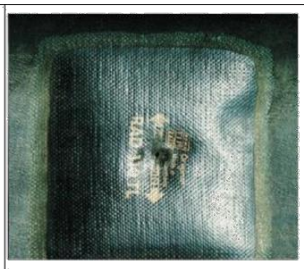	Rust in repair hole may found if repair hole is not filled with rubber and only patch applied over that
8		Ifrepairistoosmallandimproperlyinstalled, maygiveexcessive bulge inSW/Upper SWarea

Tyre Identification

Rev Nos:	R1: Applicable for Tyre Sizes Except RD114 after Jan-16 Production Tyres.		
	R2: Applicable for Tyre Sizes Except RD114 after Jan-16 Production Tyres & PRO C10 After Apr-16 Production Tyres.	Prepared By:	Vivek Kadavath
	R3: Applicable for Win Selese Sizes Except 10.00R20 WinMile-D, 10.00R20 WinLoad-D, 10.00R20 WinSuper-D.	Approved By:	Vipul John/Sunil Jha
	R4: Applicable to all Rib & Semi Lug (AW) Tyres except Hyton		
	R5 :- Tread chipping removed		
Latest Date:	29/03/2024		

Claim Tyre Disposition: Applicable for: All Block Pattern Tyres except Hyton in case of Manufacturing warranty	Date of issue: 11/01/2016
	Issue No :2
	Revision Date: 01/04/2022
	Reissued on Date: 1/4/2024

Sr No	Defect	Tyre Photo	Adjustable	Not Adjustable	Remark
Tread Area					
1	Rib Tearing		**Adjustable**		All Belts are intact and shoulder rib is tearing. Surface appearance is smooth in torn portion.
2	Belt Edge separation/Tread Shoulder Sepn		**Adjustable**		Damages leading to separation to be avoided
3	Concussion/ Impact Break			**Not adjustable**	
4	Ply Exposed/ Over use			**Not adjustable**	Even if tyre is having adjustable defect, it will not be adjusted.
5	Uneven/ Spotty Wear			**Not Adjustable**	If uneven wear is less than 2mm all adjustable defects can be considered.
6	One side Shoulder wear			**Not Adjustable**	If one sided wear is less than 3 mm all adjustable defects can be considered.

7	Heel & Toe Wear			**Not Adjustable**	Adjustable defects with heel andtoe wear less than 4mm to be adjusted Winload X3D/X5D – 5mm
8	NTC			**Not Adjustable**	Separation can be considered if it is beyond 12 Inch from NTC damage
9	Puncture repair on tread			**Not Adjustable**	Separation can be considered if it is beyond 12 Inch from Puncture repair
SW/IL Area					
10	SW Cut/ SW Damage/ SW Conc			**Not Adjustable**	Adjustable defects beyond 4 Inch from Sidewall Damage can be adjusted in case sidewall damage is repairable.
11	ILSplit/ ILSepn	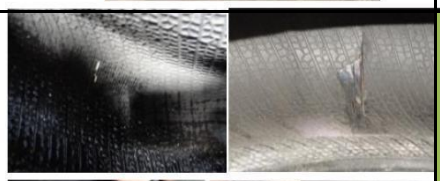	**Adjustable**		
12	SW Separation	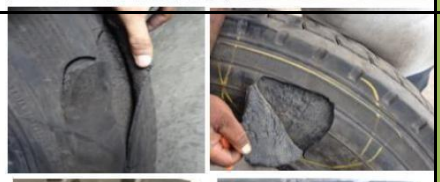	**Adjustable**		
13	Split/ Spread Cords		**Adjustable**		Tread area should be free of any damage/ NTC near split cord. Split cord is localised pencil bulge.
14	SW undulation		**Adjustable**		Adjustable if undulation is happening below 40% wear

15	SWBulge/ Heavy Splice		**Adjustable**		
16	Zipper Burst			**Not Adjustable**	Defect to be adjusted in Spec.KTR
17	Scoring Damage			**Not Adjustable**	Adjustable defects can be considered on opposite side if wires are not exposed due to scoring. Defect on side of sidewall scoring is not adjustable.
18	Dual Rubbing			**Not Adjustable**	Adjustable defects with dual rubbing below 30mm width can be adjusted. SW defects on same side of dual rubbing is not adjustable.
Bead Area					
19	Flow Crack on Bead		**Adjustable**		
20	Run Flat/ Under inflation Run			**Not Adjustable**	
21	Heavy Rim Digging			**Not Adjustable**	Defect to be adjusted in Spec.KTB

22	Damageon Bead			**Not Adjustable**	Defect to be adjusted in Spec.KFD
23	Fitment Damage/ Lock ring damage			**Not Adjustable**	Defect to be adjusted in Spec.KFD
24	Ply T-up/Chaffer Separation	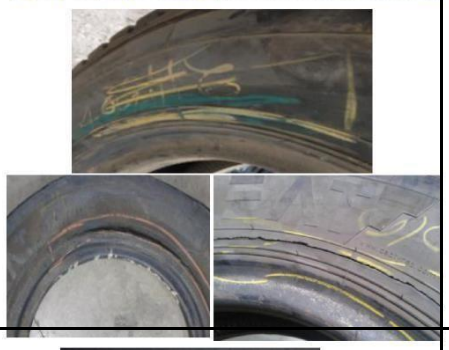		**Not Adjustable**	**** The following SKU's will have Turn-up & Chaffer separation adjustable** **10.00R20 WINMILE X3-D TT 16PR (Mat Code 106104)** **295/90R20 WINMILE X3-D TT (Mat Code 106446)**
25	Chafer separation/ Inside Bead Opening			**Not Adjustable**	To be adjusted in Spec.KTB
Repairs					
26	Bias Patch				All Adjustable defects are accetable, if defect is beyond 8 inch from patch periphery
27	Radial Patch				All Adjustable defects are accetable, if defect is beyond 8 inch from patch periphery
31	Abnormal Repairs			Not Adjustable	

Guidelines On Repaired Failures

*** If Radial tyre repair procedure is not followed, it can lead to defect in tyre which is not adjustable**

Sr No	Photo	Remark
1	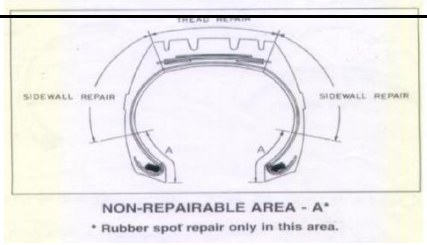	**Tread area:** Plug/Patch repair can be done **sidewall area:** Only Patch repair can be done **Bead area:** Only spot repair can be done.

2	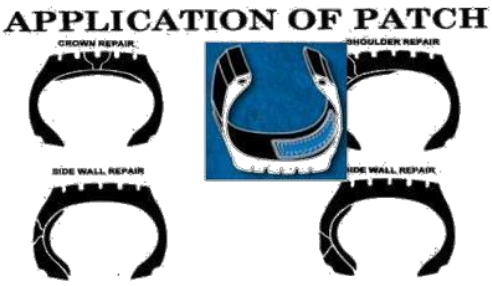	Patch application inradial tyre is perpendicular to bead and is applied as per image.
3		After nail hole repair, Inside Patch application is required.
4		In bead area spot repair should not be loos
5		Loosrepair, crack on repair material or ply exposedat repair area indicates poor repairing quality
6		Crack/ Split extended from repairunitis due toimproperrepair/ Loss repair patch
7		Rust in repair hole may found if repair hole is not filled with rubber and only patch applied over that
8		Ifrepairistoosmall andimproperlyinstalled, maygiveexcessive bulgeinSW/Upper SWarea

Tyre Identification

Rev Nos:	R1: Applicable for RD114 After Jan-2016 Production Tyres, Pro C10 After Apr-2016 Production tyres.	**Prepared By:**	Vivek Kadavath
	R2 : Applicable for 10.00R20 WinMile-D, 10.00R20 WinSuper-D, 10.00R20 WinLoad-D	**Approved By:**	Vipul John/Sunil Jha
	R3 : All Block Pattern Tyres except Hyton		
	R4: 2 SKU's added for Adjustable under Turn up & Chaffer Separation. (10.00R20 WINMILE X3-D TT 16PR and 295/90R20 WINMILE X3-D TT)		
	R5 :- Tread chipping removed from policy		
Date:	01/04/2024		

C/CIR/26-27/06
01st APR' 2026

SPK Policy & SOP-FY27

Policy:

The SPK adjustment can be done as per the following Budget:

1. Empowerment to RM & ZSM Jointly - Budget - 0.07% of Region's TBB + TBR Sales Value.
2. Empowerment to ZGM - Budget – 0.27% of Zone's TBB+TBR Sales Value.
3. Empowerment to VP-CSD - Budget - 0.01% of All India TBB+TBR Sales Value.

SOP For Budget & Utilization

1. Budget will be quarterly based on Previous quarter's actual TBB+TBR (TTF) sales value (Without GST).
2. Carry forward of balance budget is allowed to next Quarter/s within the same financial year.
3. Q1 SPK budget to be calculated on previous year's Q4 sales
4. Each Region/Zone/Division should have clear tracking of Budget v/s spend on monthly basis & should not exceed the spending over budget.
5. The SPK adjustment will be jointly approved by RM & ZSM. Approval by mail can be taken with complete details as mentioned below.
6. Please ensure that the SPK approval should have the Complete details of customer (as per annexure-1) with proper customer verification by TL / RSM.
7. The SPK budget should be utilized Strictly for customer retention & strictly NOT to be used for dealer discounting.
8. Maximum 6 tyres for any fleet can be done in a quarter.

9. This SPK budget is for both Replacement & OE customer retention.
10. Please ensure that the tyres adjusted under SPK should fall under the stipulated warranty period as per policy.
11. The award value will be 50% of the remaining NSD. (Ex: - If new tyre NSD is 10mm and current/Defective NSD is 8mm (20% wear) Award will be for 80%/2=40% prorata. (Applicable for TBB/TBR only)

Annexure – 1

Format for SPK Approval

Territory - Region - Zone -

Name of Customer/Fleet:

Contact Mobile Number:

No. Of Vehicles:

Current CEAT fitment (No. Of Tyres PM):

Size / Pattern of Tyre (Under SPK):

Tyre Serial Number:

Failure Defect:

% Wear:

Reason for SPK:

SPK Discount Value:

Customer Verified By: (Name of TL / RSM with Signature)

Approved By:

(Signature)	(Signature)	(Signature)
(RM)	(RSM)	(ZSM)

C/CIR/26-27/07
01st APR' 2026

TEST Tyre Policy & SOP

Policy:

The Test tyres can be approved as per the following Process:

1. Empowerment to ZGM & ZSM Jointly - Budget - 0.25% of Zone's Total Sales Quantity.
2. Empowerment to VP Sales - Budget - 0.25% of Division's Total Sales Quantity.

Authority Matrix

Proposer
TL/RSM (with RM / ZSM in the loop)

Approver
ZGM (with sales VP, GM-Catg, Mktg, VP-CSD in the loop)

SOP For Budget & Approval

1. Budget will be quarterly on the base of Previous quarter's actual sales Quantity (Ok Tyres excluding Claim, Test & Sludge sales) for TRUCK (TBB+TBR) & LCV Separately.
2. The Test tyres to be billed @20% discount under ZITT. No other discount shall be applicable on these test tyres.
3. Carry forward of balance budget is not allowed to subsequent quarters.

4. Each Zone/Division should have clear tracking of Budget v/s Billed test tyres on monthly basis & should not exceed over budget quantity.
5. The test tyres will be jointly approved by ZGM (Sales VP) & ZSM. Approval over mail can be taken with complete details as per standard format.
6. The test tyres are strictly used for customer conversion or retention and should not be used for dealer discounting.
7. Test tyres can only be given to identified Halla Bol Fleets.
8. Addition of any new fleet must be verified by ZSM and added in the Halla Bol data / eFleet module before the test tyre proposal being approved.
9. TL / RSM shall send the fitment details & entered in eFleet Module.
10. In case the fitment details are not received no subsequent allocation for test tyre to that Zone.
11. TL / RSM / ZSM to present the Performance Tracker in their respective MORs.
12. ZM to review Tracker to understand conversion & repeat purchase of customers who have been allocated Test Tyres, during ZM MOR.
13. For any specific requirement of testing (NPD / Controlled Product evaluation etc..) a separate SOP will be followed as directed by Marketing / R&D for that specific test.

Clarification on Nail Injury (Puncture, Air leakage, Cuts) Complaints (All 2-Wheeler, 3-Wheeler, E-Rickshaw)	Date of issue: 27/03/2025
	Issue No :01
	Revision Date: NA
	Reissued on Date: NA

Sr No	Defect	Tyre Photo	Adjustable	Not Adjustable	Remark
		Tread Area			
1	Nail Injuries and puncture on Tread			Not Adjustable	• As per Policy K any unrepairable defects can be claimed. • As nail holes or puncture can be repaired, punctures are not under the scope of policy K • Any improper repair/ repair failure not to be adjusted under Policy K
	Nail Injury/ Air leakage after repair/ No spread from inside	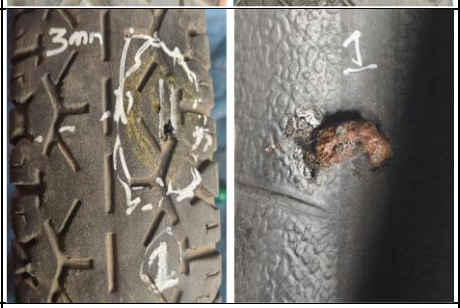		Not Adjustable	• The inspector needs to check the cut intensity from inside. • In case where the cut has not spread, then the same will not be adjusted.
2	Unrepairable Cut on Tread		Adjustable		• If Cut is large from outside as well as visible from inside and in not sustainable after repair, then the same can be adjusted under Policy K • In this case even if repaired (with repair string plugs) Tyre can be adjusted. • Inside the intensity of cut can be visible only after removing the plugs, hence removing plugs for inspection is allowed. • Any Buffing damage if found on carcass of the tyre then tyre will be rejected.
3	Nail injuries on Tread and Spread from inside of the carcass		Adjustable		• If there is nail injury from outside and cut spread from inside at carcass which can lead air leakage/ further spread while using after repair, then the same can be adjusted. • Inside the intensity of cut can be visible only after removing the plugs, hence removing plugs for inspection is allowed. • Need careful inspection for no creature or tampered cut at inside. • Any Buffing damage if found on carcass of the tyre then tyre will be rejected.
5	Gaiter Damage			Not Adjustable	• Tyres with Gaiter Damage is not covered under any Policy.

Revision No:00	Original	Prepared By	Palin Bose
		Approved By	Sunil Jha

C/CIR/26-27/09
1st April 2026

ZONAL GENERAL MANAGERS / REGIONAL MANAGERS/ ZONAL SERVICE MANAGERS/ REGIONAL SERVICE MANAGERS/ TERRITORY LEADERS

Light truck steel Category (2045) – Special Warranty

Warranty Coverage: Valid up to 1 Year from the date of manufacture or up to 50% tread wear, whichever is earlier, irrespective of kilometre covered.
Tyres adjusted under warranty will be replaced with a new tyre of same variety on pro-rata basis (i.e. based on average tread wear)

Defects Covered Under this Policy:

a) Rim Digging
b) Zipper Rapture
c) Bead Scorching

Validity: For tyres manufactured between 1st Oct-25 (Week Code:3925) to 28th Mar-27 (Week Code:1227)
Disposition to be used in SAP/SFDC: **POL.KLTS**

Eligible Products:

Category	Mat Code	SKU covered in Special Warranty
Light Truck Steel	106627	215/75R17.5 Winmilex3R 135/133K
Light Truck Steel	107234	7.50R16 LT WINSUPER X3 D 16PR
Light Truck Steel	107333	235/75R17.5 WINSUPER X3-D 16PR 143/141K
Light Truck Steel	107334	235/75R17.5 WINMILE X3R TL 143/141K 16PR
Light Truck Steel	107344	245/70R17.5 WINMILE X3-R TL 16PR
Light Truck Steel	107536	8.25R16 LT WINSUPER X3-D TT 16PR
Light Truck Steel	107537	8.25R16 LT WINMILE X3-R TT 16PR
Light Truck Steel	113260	7.00R16 LT WINMILE X3 R 14PR TT
Light Truck Steel	107229	215/75R17.5 WINSUPER X3-D TL16PR135/133k
Light Truck Steel	107227	7.50R16 WINMILE X3-R TT 124/120K 16PR

Disposition Authority - ZSM, RSMs, CFA's, TLs and All Authorized Ceat Channel Partners

- *Please Note: Other bead related defects – Chafer Separation, Turn-Up Separation, Inside Bead Opening & Bead Un-Wrap can be adjusted under technical defect as per Technical Claim policy.*
- *All other warranty terms and conditions outlined in the CEAT Comprehensive Warranty Policy (Ref: C/CIR/26-27/01) shall remain applicable*